MOANIN'

(#2)
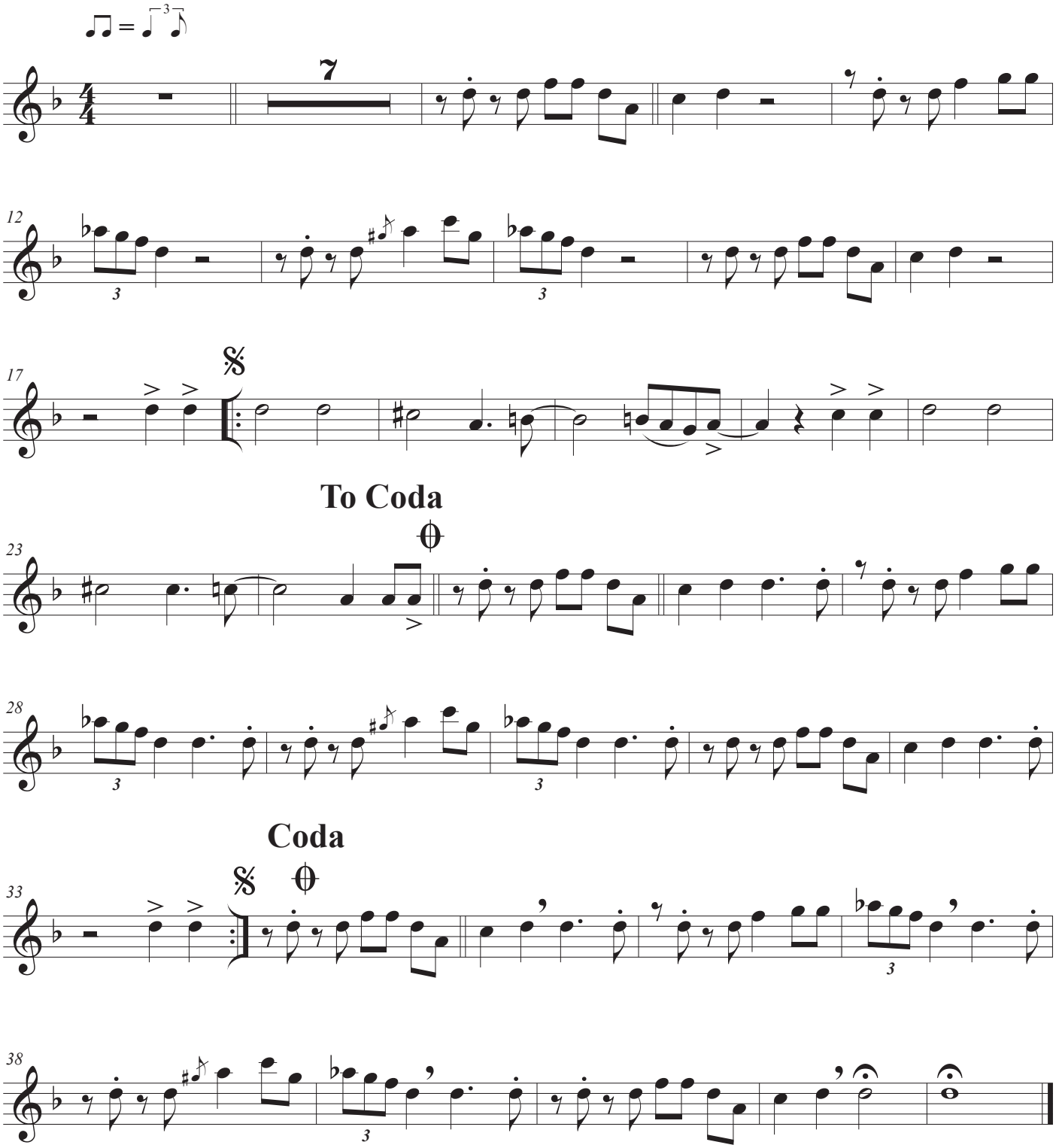
(SAX. ALTO)